

MICROFILMED

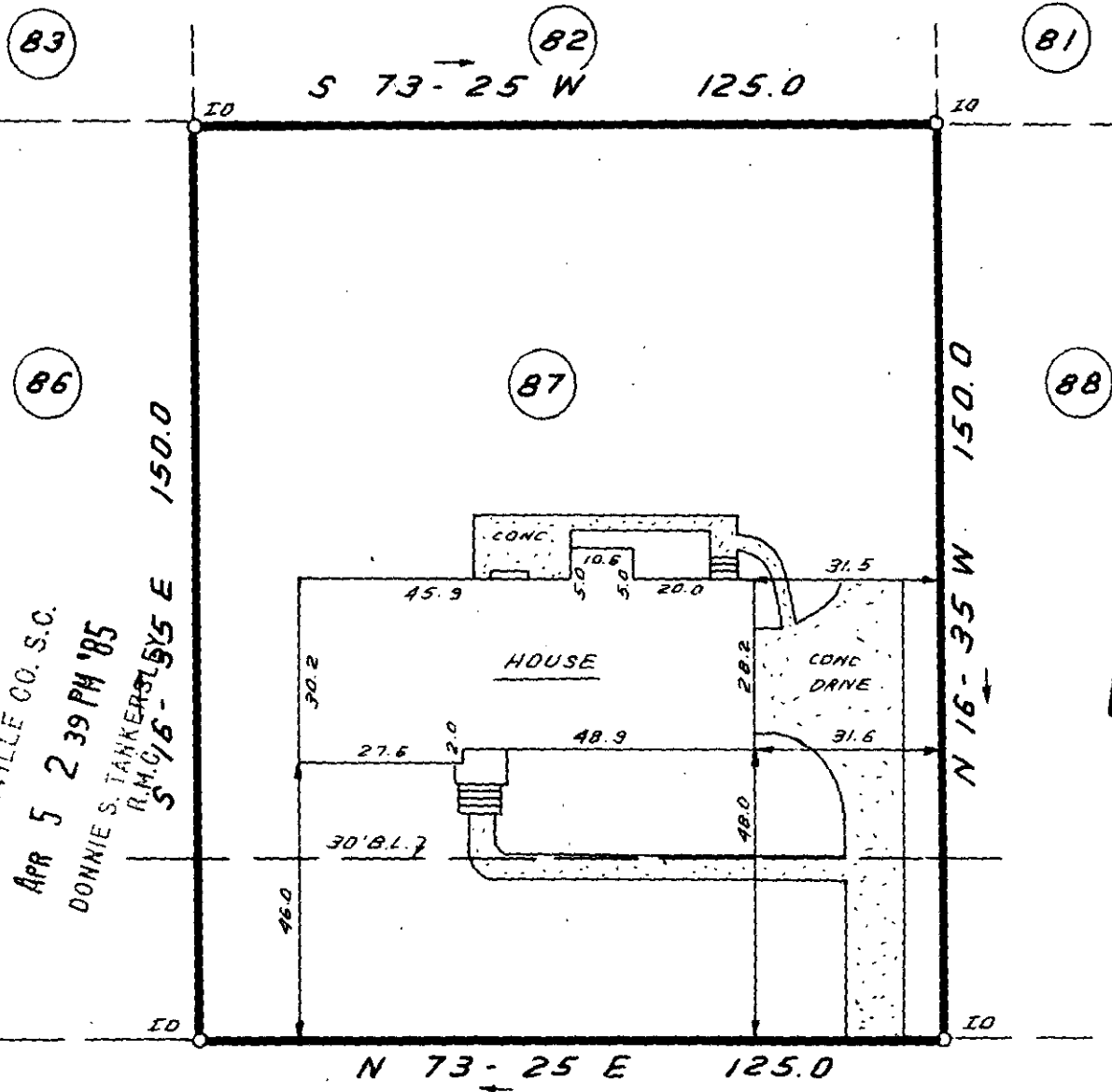

FILED  
GREENVILLE CO. S.C.  
APR 5 2 39 PM '85  
DONNIE S. TANKERSLEY  
R.M.C. S 1/8 - 5/5 E



LOT 87  
PLAT BOOK: 4X@48

WHITE OAK DRIVE

APR 5 1985

PROPERTY OF  
WILLIE K. WILLIAMS  
LINDA T. WILLIAMS

11-6-80

PINE BROOK FOREST SUBDIVISION ✓ 29999  
STATE OF SOUTH CAROLINA; GREENVILLE COUNTY  
MARCH 28, 1985

To The Best Of My Knowledge This Structure  
is Not In An Established Flood Zone.

I Hereby Certify That The Measurements As  
Shown Above Are Correct And There Are No  
Encroachments Or Projections Other Than  
Shown.

SCALE: 1" = 30'

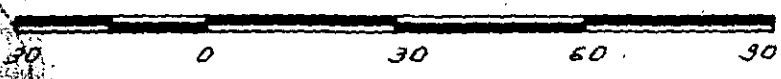

"I hereby certify that the ratio of precision of the  
field survey is 1/10,000 as shown hereon and the area  
was determined by B.M.O. method of area calculation."

W.R. Williams

P.E. & L.S. No. 3979

WRW

W. R. WILLIAMS, JR.  
ENGR./SURVEYOR, Inc.  
P. E. & L. S. No. 3979  
15 S. MAIN STREET  
TRAVELERS REST, S.C.  
29690

3 APR 5 85 347